



January 1- March 25, 2017

Epidemiology Bureau
Public Health Surveillance Division

Trend in the Philippines

A total of **337** suspect leptospirosis cases were reported nationwide from January 1 to March 25, 2017. This is **67.7%** higher compared to the same time period last year (**201**).

Fig. 1 Suspected Leptospirosis Cases by Morbidity Week
Philippines, as of March 25, 2017 (N=337)

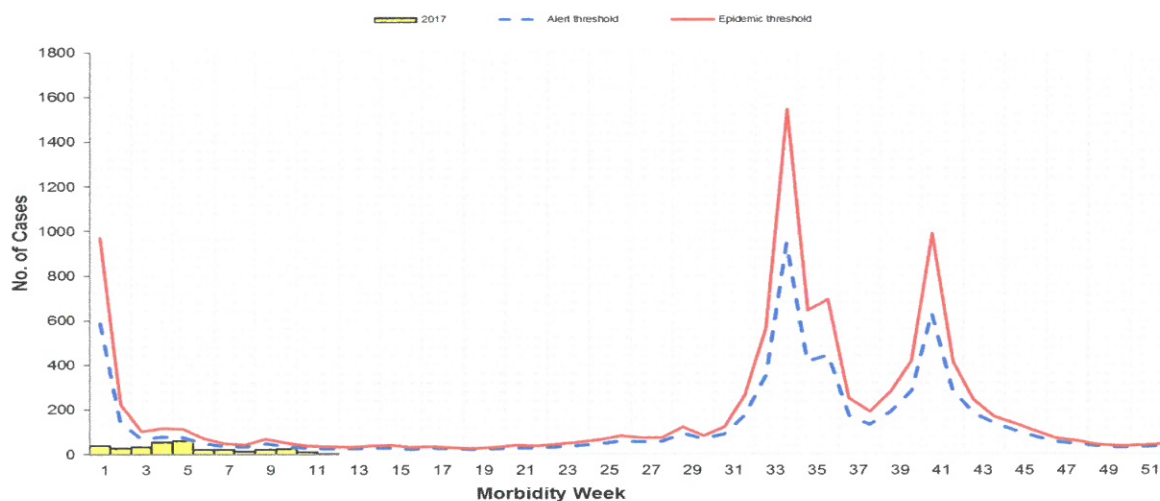
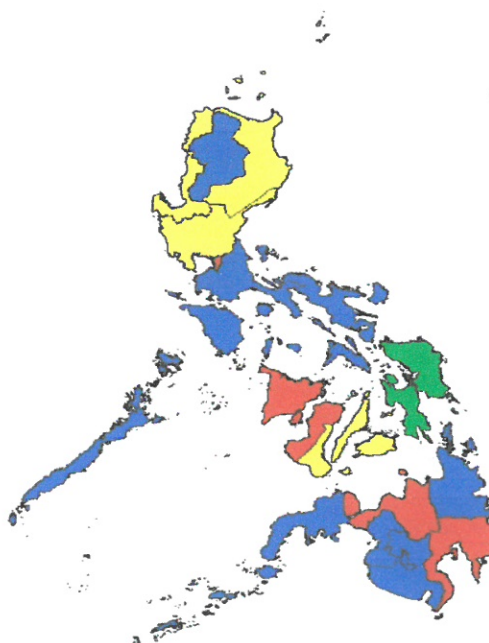

Fig. 2 Suspect Leptospirosis Cases by Region,
Philippines, as of March 25, 2017 (N=337)

Region	Cases
I	16
II	17
III	18
IV-A	7
IV-B	2
V	9
VI	54
VII	19
VIII	27
IX	2
X	45
XI	47
XII	0
ARMM	0
CAR	7
CARAGA	7
NCR	60
PHILIPPINES	337

Legend - Cases	
No Reported Cases	
0.00 - 15.00	
15.01 - 25.00	
25.01 - 35.00	
35.01 +	





January 1- March 25, 2017

Epidemiology Bureau
Public Health Surveillance Division

**Fig. 3 Suspect Leptospirosis Cases by Morbidity Week, Philippines, as of March 25, 2017
2017 vs 2016 (N=337)**

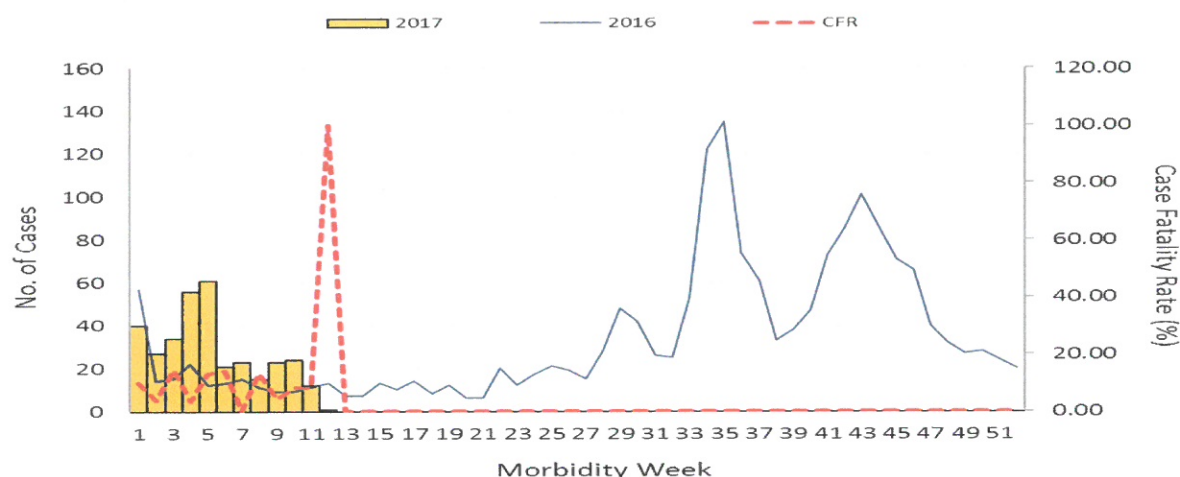

Geographic Distribution

Most of the cases were from the following regions: **NCR** (17.8%), **REGION VI** (16%), **REGION XI** (13.9%), **REGION X** (13.4%) and **REGION VIII**(8%).

Fig. 4 Suspect Leptospirosis Cases by Region Philippines, 2017 vs 2016

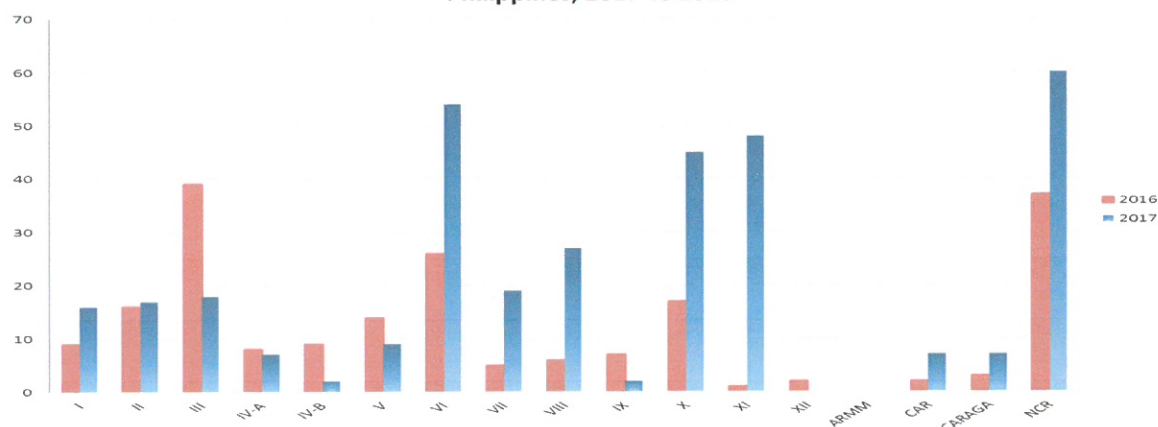

Profile of Cases

Ages of cases ranged from less than 1 to 71 years old (median = 31 years). Majority (89.6%) of cases were male. Most (14.5%) of the cases belonged to the age group of 20-24 years old (Fig. 5). There were 30 deaths (CFR = 8.90%). The 5-9 age group (Fig. 6) has the highest CFR (40%).



January 1- March 25, 2017

Epidemiology Bureau
Public Health Surveillance Division

**Fig. 5 Suspect Leptospirosis Cases by Agegroup and Sex
Philippines, as of March 25, 2017 (N=337)**

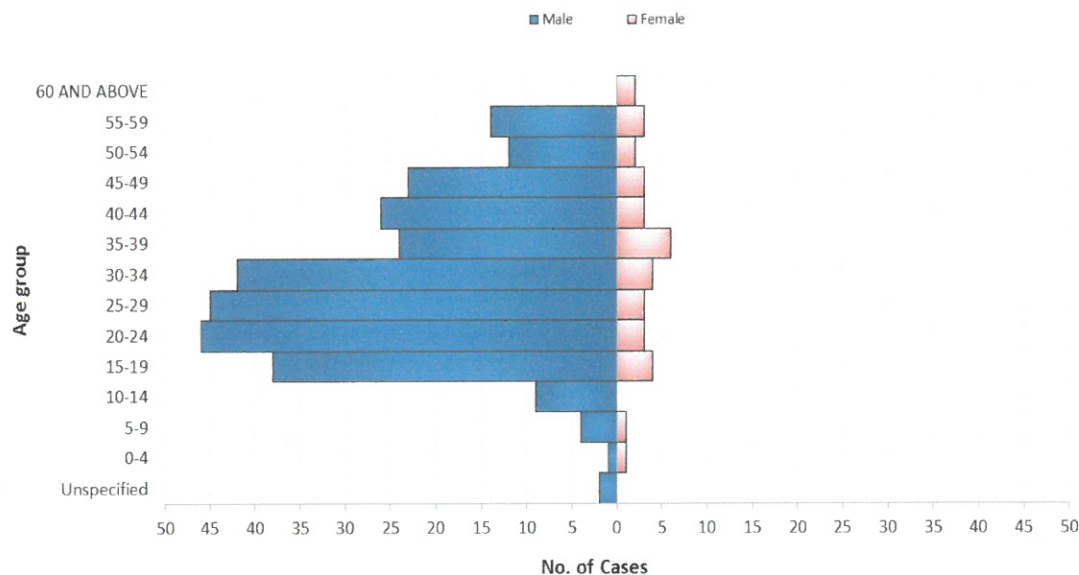

**Fig. 6 Suspect Leptospirosis Case Fatality Rate (CFR) by Age Group,
Philippines, as of March 25, 2017 (n=30)**

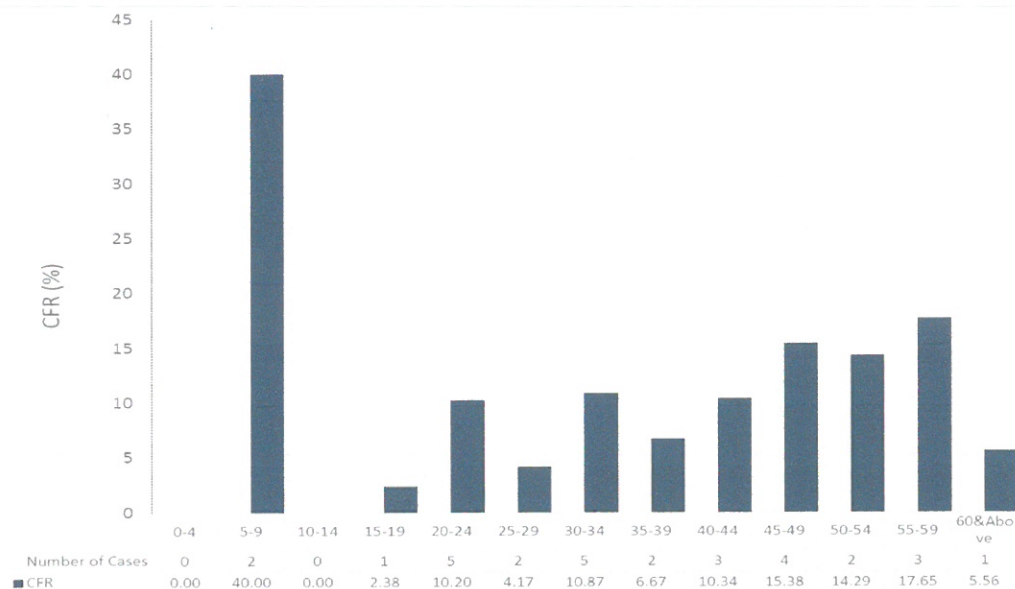

*NOTE: Case counts reported here do NOT represent the final number and are subject to change after inclusion of delayed reports and review of cases.



January 1- March 25, 2017

Epidemiology Bureau
Public Health Surveillance Division

**Table 1. Leptospirosis Cases & Deaths by Region
Philippines, 2017 vs 2016**

Region	Cases			Deaths			
	2017	2016	% Change	2017	CFR (%)	2016	CFR (%)
I	16	9	77.8	2	12.50	3	33.33
II	17	16	6.3	1	5.88	1	6.25
III	18	39	-53.8	2	11.11	2	5.13
IV-A	7	8	-12.5	1	14.29	1	12.50
IV-B	2	9	-77.8	0	0.00	0	0.00
V	9	14	-35.7	1	11.11	1	7.14
VI	54	26	107.7	5	9.26	4	15.38
VII	19	5	280.0	2	10.53	3	60.00
VIII	27	6	350.0	4	14.81	0	0.00
IX	2	7	-71.4	0	0.00	1	14.29
X	45	17	164.7	2	4.44	1	5.88
XI	47	1	4600.0	3	6.38	0	0.00
XII	0	2	-100.0	0	0.00	0	0.00
ARMM	0	0	0.0	0	0.00	0	0.00
CAR	7	2	250.0	0	0.00	0	0.00
CARAGA	7	3	133.3	0	0.00	0	0.00
NCR	60	37	62.2	7	11.67	3	8.11
Total	337	201	67.7	30	8.90	20	9.95

EDITORIAL BOARD

IRMA L. ASUNCION, MD, MHA, CESO IV
Director IV, Epidemiology Bureau

GENESIS MAY J. SAMONTE, MD, MSc, PHSAE
OIC, Division Chief PHSD

Allan P. Ignacio
Statistician II

June Cantata B. Corpuz, RN
Nurse III

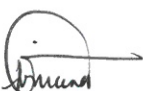
Jezza Jonah D. Crucena, RN
Nurse III